

Greene - BEAVER

John Carson & Bernard Dougherty have Warr^t for this Land

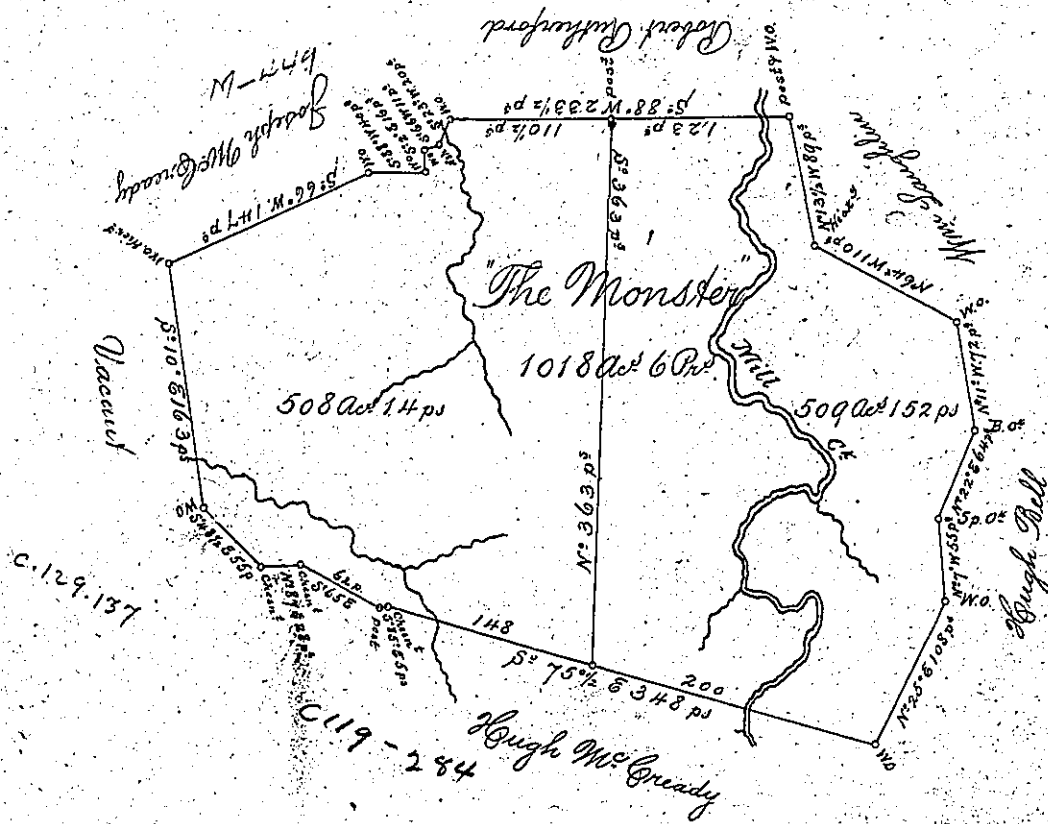

See Min Book N^o 3 Page 247.

A Draught of a Survey called "The Monster" situate on Mill Cr^e in Washington County, executed Ap^l 3^d 1787 on a Virg^a Preemption Warr^t for 1000 Ac^s granted to Rob^t Rutherford, of which y^e follow^r as a Copy

"Land Office Treasury Warrant. N^o 7144.

To the principal Surveyor of any County within y^e Commonwealth of Virg^a. This shall be y^e Warrant to survey and lay of in one or more surveys for Rob^t Rutherford, Esq^r of Henry Koughland his Heirs or Assigns y^e Quantity of 1000 Ac^s of Land due unto the s^d Rob^t Rutherford on Preemption as will appear by a Certif^c from y^e Comm^{rs} of y^e District of Monong^e Yong^e & Ohio in consideration of y^e sum of £400 current Money paid into the publick Treasury the Payment whereof to y^e Treasurer hath been duly certified by the Auditors of publick Acc^{ts} and their Certif^c rec^d into y^e Land Office. Given under my Hand & the Seal of y^e s^d Office on y^e 26 of Ap^l in y^e year 1780.

John Rawie Reg. Land Off^r
June 17th 1780. This warrant is located on a Tract of Land on Mill Cr^e adjoin^g Capt Rutherford's Warr^t to Wm Crawford S. Y. C. include an Imp^t made by Henry Koughland in 1774.

John Lukens Esq^r S. Gen^l

I find an Entry of 8th June 1780 for 1000⁰⁰ Pre-empt⁰⁰

Presley Nevill } D. S.
Walter Ritchie }

IN TESTIMONY that the above is a copy of the original remaining on file in the Department of Internal Affairs of Pennsylvania, made conformably to an Act of Assembly approved the 16th day of February, 1833, I have hereunto set my Hand and caused the Seal of said Department to be affixed at Harrisburg, this 3rd day of March 1803.

James W. Fox
Secretary of Internal Affairs.